



eViewer

A window on the patient's clinical history

eViewer is the Exprivia solution for consulting patient clinical data such as radiographic images, biometric traces, videos and reports stored in the centralized PACS system. Thanks to **eViewer**, the distribution of such data will be possible both inside the health facility (between departments) and outside (on the territory), ensuring the security of access and respect for privacy.



Features

The **HTML5 technology** with which **eViewer** was developed does not require installation and makes it usable on any support (**PC, Tablet, Smartphone**), even in mobile mode, and on any operating system (**Windows, Linux, MacOS, IOS, Android**) with graphical interface that automatically adapts to the device.

The types of data and formats supported include: **DICOM** images and videos, **MPEG4** videos, **SR** documents and **PDFs**. **eViewer** supports all major browsers (**Google Chrome, Mozilla Firefox, Apple Safari, Microsoft Edge**). Access to data with **eViewer** takes place in **HTTPS** mode, ensuring security in activating the viewer and transmitting information.

eViewer also allows the management of privileges for the various user profiles: for example, a general practitioner will be able to consult the list of reports of one of his patients and view further diagnostic documents.

eViewer can be invoked by third party applications (e.g. medical record, repository, RIS, departmental) to which context filters are provided, for example for single exam or patient history. Alternatively, the user can select the cases of interest in a dedicated search window.

eViewer is natively integrated with **eArchive, eRepository, eRis, eLifeCare, eWard** systems.



Functionality

eViewer allows the consultation and processing of diagnostic images and clinical documents with the following functions:

- Search exams from one or more archives;
- Window / Level;
- WL preset;
- Zoom: Forward, Back, Fit, Pixel-to-Pixel, Lens;
- Pan;
- Rotation, Mirroring;
- Measurement of angles, distances, areas;
- Point intensity values;
- Text annotations;
- Series and Images Layout;
- Synchronized stack navigation;
- Reference lines;
- CINE tools for Multiframe and MPEG video;
- Image annotations of demographics, exam and technical information for secure identification;
- Anonymized display;
- Comparison with previous;
- View reports from RIS;
- IHE integration API with calls in Patient (historical) and Exam context;
- Integration with specialist viewers.

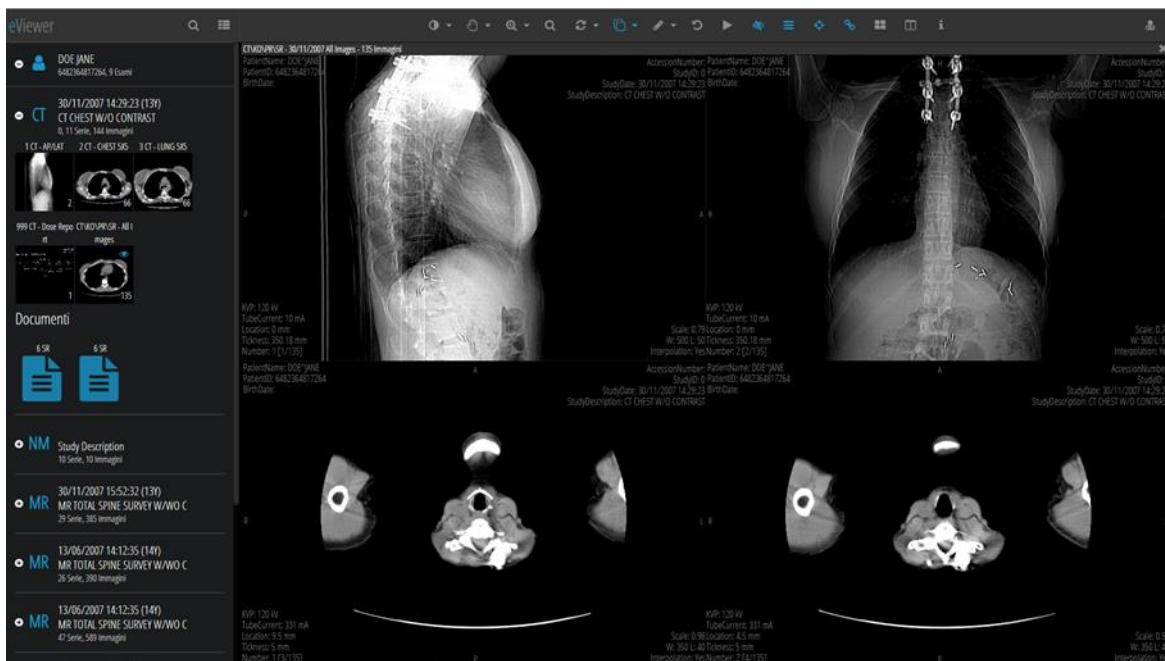

The products: eArchive, eLifeCare, eRis/eVisit, eViewer, eWard, MedStation are CE⁰⁴⁷⁶ (93/42 / EEC) certified Medical Devices of class IIA.

The complete list of certified model versions can be obtained by contacting Exprivia.

eViewer is included in the e4cure suite in the AGID catalogue of qualified SaaS services.

Author's rights and copyright

This document is the exclusive property of Exprivia S.p.A. and may not be reproduced, even in part, without written permission from the company.

www.exprivia.it